



# **SIARAN MEDIA**

*Media Release*

## **INDEKS HARGA PENGGUNA**

*Consumer Price Index*  
(Jan 2015=100)

**MAY 2020**  
*May 2020*



**SIARAN MEDIA  
JABATAN PERANCANGAN EKONOMI DAN STATISTIK  
KEMENTERIAN KEWANGAN DAN EKONOMI**

**TAJUK UTAMA: INDEKS HARGA PENGGUNA (IHP) MENINGKAT SEBANYAK 2.5 PERATUS  
TAHUN-KE-TAHUN BAGI BULAN MEI 2020**

---

1. IHP bagi bulan Mei 2020 meningkat sebanyak 2.5 peratus tahun-ke-tahun berbanding dengan bulan Mei 2019. Harga Makanan dan Minuman Ringan mencatatkan peningkatan sebanyak 3.6 peratus. Manakala, harga Bukan Makanan mencatatkan peningkatan sebanyak 2.3 peratus.
2. Peningkatan IHP adalah didorong oleh peningkatan harga dan kos Pelbagai Barangan dan Perkhidmatan (11.7 peratus); Makanan dan Minuman Ringan (3.6 peratus) dan Pengangkutan (2.0 peratus).
3. Kenaikan bagi harga Pelbagai Barangan dan Perkhidmatan adalah disebabkan oleh peningkatan harga insuran, terutamanya insuran kereta, berbanding dengan tahun sebelumnya.
4. Manakala berikutan dengan import yang terhad disebabkan oleh kekurangan bekalan dan penularan jangkitan wabak COVID-19 di negara ini dan negara-negara jiran, ini telah menyebabkan kenaikan dalam harga Makanan dan Minuman Ringan terutama sekali bagi harga sayur-sayuran, minuman ringan dan ikan segar yang diimport.
5. Selain daripada itu, impak daripada penularan jangkitan wabak COVID-19 ini juga telah mengakibatkan kenaikan harga pengangkutan terutama sekali bagi harga tiket penerbangan ke destinasi-destinasi terpilih.
6. Bagi perubahan bulan-ke-bulan, IHP bagi bulan Mei 2020 menurun sebanyak 0.2 peratus berbanding dengan bulan April 2020. Indeks Makanan dan Minuman Ringan meningkat sebanyak 0.2 peratus. Manakala, Indeks Bukan Makanan menurun sebanyak 0.2 peratus.
7. IHP mengukur perubahan harga barangan dan perkhidmatan yang dibayar oleh pengguna dalam satu tempoh masa yang ditetapkan dan dikumpulkan setiap bulan. Senarai barangan dan perkhidmatan dalam IHP adalah berdasarkan maklumat perbelanjaan purata sebuah keluarga yang diperolehi melalui Kajian Perbelanjaan Keluarga. Laporan penuh IHP bagi bulan Mei 2020 boleh didapati melalui laman sesawang JPES: [www.deps.gov.bn](http://www.deps.gov.bn).

# INDEKS HARGA PENGGUNA (IHP)

## MEI 2020



IHP mengukur perubahan harga pada sebakul tetap barangan dan perkhidmatan yang dibeli oleh sebahagian besar isi rumah di Negara Brunei Darussalam.

Perubahan tahunan (%)  
Mei 2020 / Mei 2019

Perubahan bulanan (%)  
Mei 2020 / Apr 2020



Sumber: Jabatan Perancangan Ekonomi dan Statistik,  
Kementerian Kewangan dan Ekonomi

# INDEKS HARGA PENGGUNA (IHP)

## MEI 2020



### Tiga Penyumbang Utama Kepada Perubahan Tahunan

1



Pelbagai Barangan dan Perkhidmatan

▲ 11.7

Harga Insuran

2



Makanan dan Minuman Ringan

▲ 3.6

Harga Sayur-Sayuran, Minuman Ringan dan Ikan Segar yang diimport

3



Pengangkutan

▲ 2.0

Harga Tiket Penerbangan dan Kereta

Sumber: [Jabatan Perancangan Ekonomi dan Statistik, Kementerian Kewangan dan Ekonomi](#)



**MEDIA RELEASE**  
**DEPARTMENT OF ECONOMIC PLANNING AND STATISTICS**  
**MINISTRY OF FINANCE AND ECONOMY**

**HEADLINE: CONSUMER PRICE INDEX (CPI) INCREASED BY 2.5 PER CENT**  
**YEAR-ON-YEAR IN MAY 2020**

---

1. *The CPI in May 2020 increased by 2.5 per cent year-on-year compared to May 2019. Prices of Food and Non-Alcoholic Beverages increased by 3.6 per cent. Meanwhile, Non-Food prices increased by 2.3 per cent.*
2. *The CPI increase was largely attributed to increases in the prices and costs of Miscellaneous Goods and Services (11.7 per cent); Food and Non-Alcoholic Beverages (3.6 per cent); and Transport (2.0 per cent).*
3. *The increase in prices of Miscellaneous Goods and Services was due to a rise in the price of insurance, specifically car insurance, compared to the previous year.*
4. *Meanwhile, limited imports due to the limited of supply and the spread of the COVID-19 disease in the country and neighbouring countries have led to a hike in the price of Food and Non-Alcoholic Beverages, mainly in the prices of imported vegetables, soft drinks and fresh fish.*
5. *In addition, the impact of the COVID-19 outbreak has also resulted in increased prices of Transport, especially in the price of flight tickets to selected destinations.*
6. *On a month-on-month basis, the CPI in May 2020 decreased by 0.2 per cent compared to April 2020. The Food and Non-Alcoholic Beverages Index increased by 0.2 per cent. Meanwhile, the Non-Food Index decreased by 0.2 per cent.*
7. *The CPI is a measure of price changes of goods and services paid by the consumer in a specified period and compiled on a monthly basis. The list of goods and services in the CPI is based on the average expenditure per household from the Household Expenditure Survey (HES). The CPI full report for May 2020 is available from DEPS's website: [www.deps.gov.jo](http://www.deps.gov.jo).*

# CONSUMER PRICE INDEX (CPI)

## MAY 2020



CPI measures the changes in prices of a fixed basket of goods and services purchased by the majority of household in Brunei Darussalam.

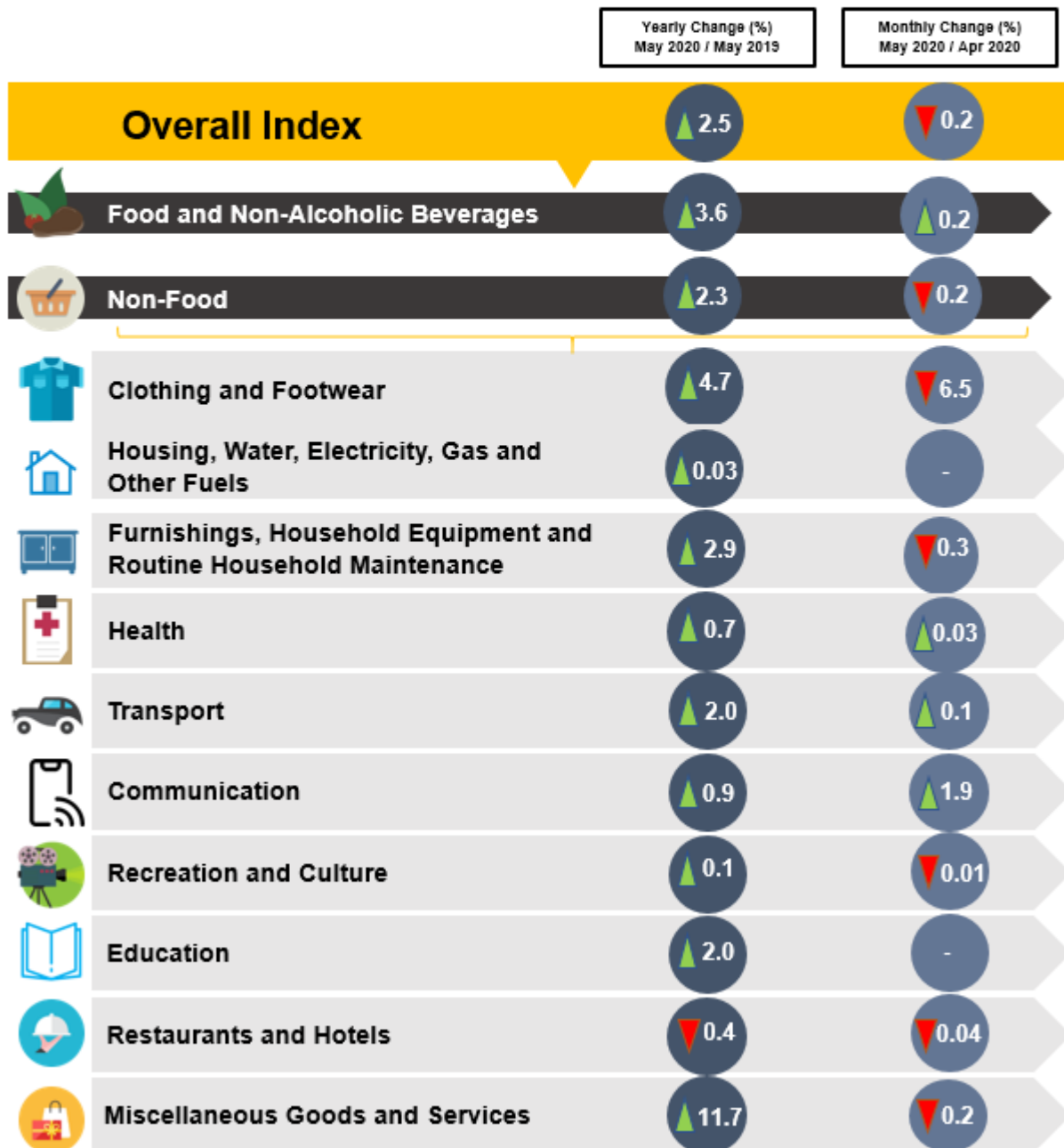

Source: Department of Economic Planning and Statistics,  
Ministry of Finance and Economy

# CONSUMER PRICE INDEX (CPI)

## MAY 2020



### TOP 3 CONTRIBUTORS TO YEARLY CHANGES

1



Miscellaneous Goods and Services

▲ 11.7

Prices of Insurance

2



Food and Non-Alcoholic Beverages

▲ 3.6

Prices of Imported Vegetables, Soft Drinks and Fresh Fish

3



Transportation

▲ 2.0

Prices of Flight Tickets and Motor Cars

Source: Department of Economic Planning and Statistics,  
Ministry of Finance and Economy